

Attachment A: Zoning Context Map

Z2300050 - 3107 and 3111 East Geer Street



Planning

Existing: Rural Residential - (RR) and Residential Suburban - 10 (RS - 10)

Proposed: Industrial Light (IL)

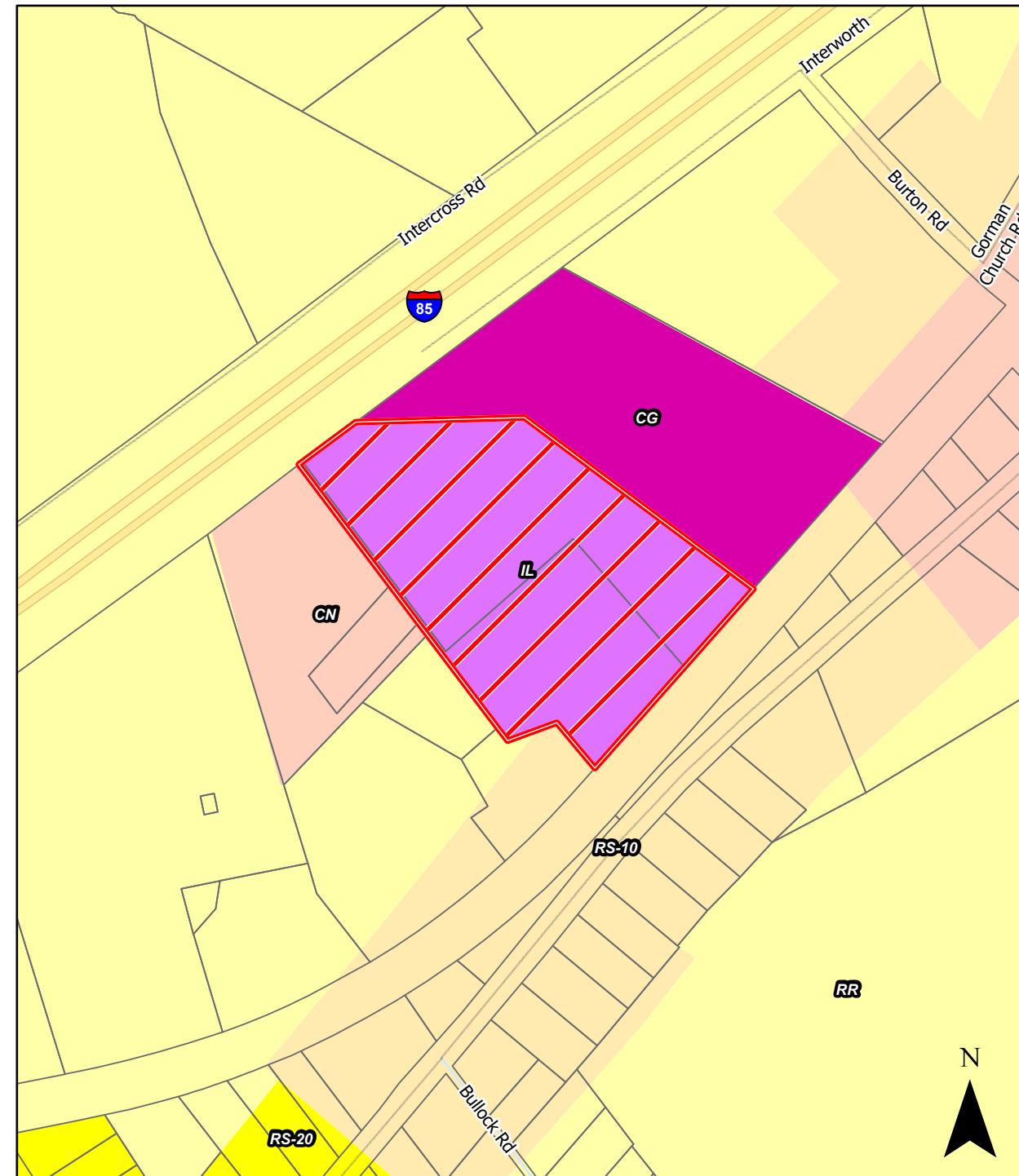
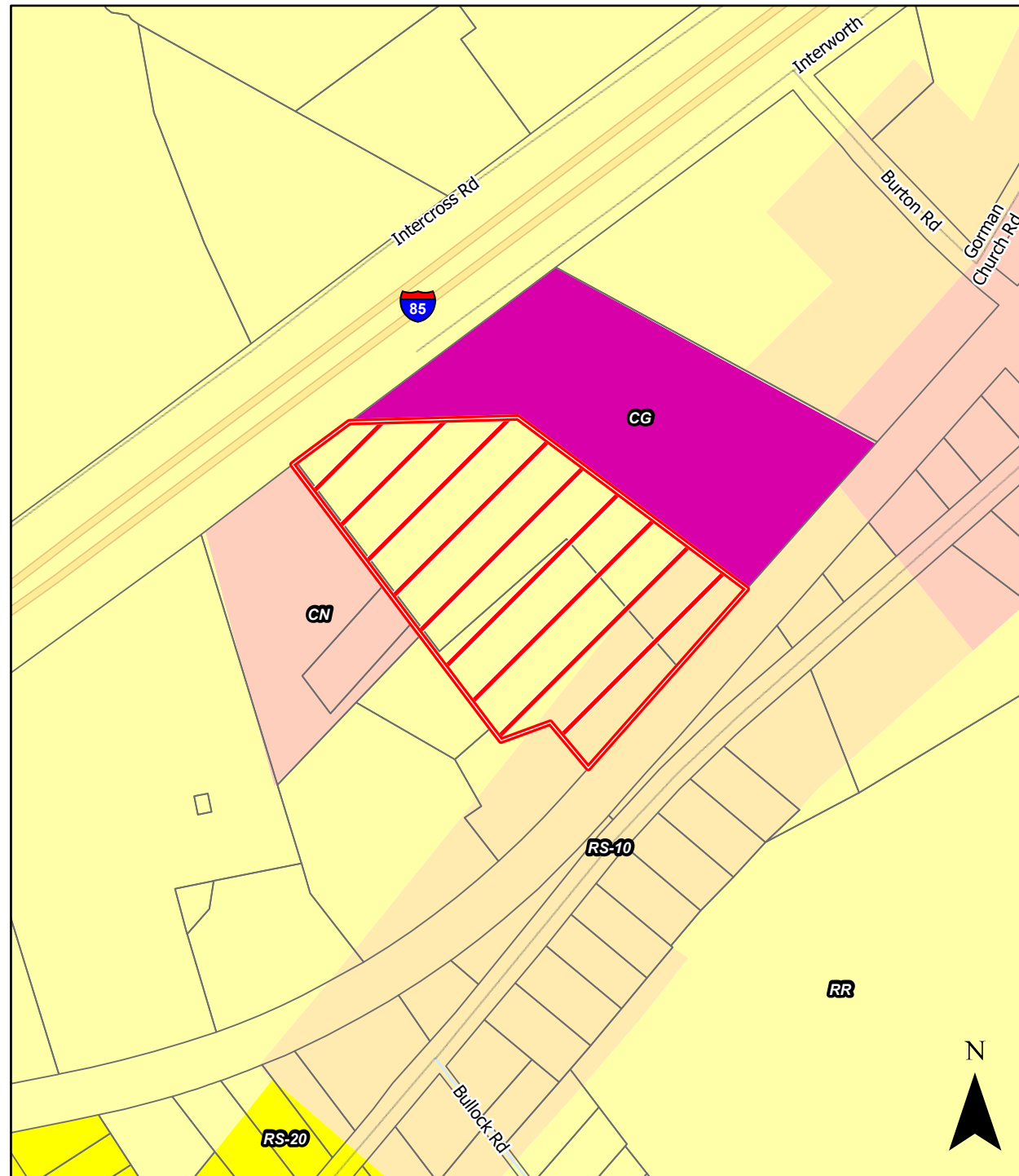

Legend:

- Z2300050
- Parcels
- Durham County
- Durham Zoning**
- RR
- RS-20
- RS-10
- CN
- CG
- IL

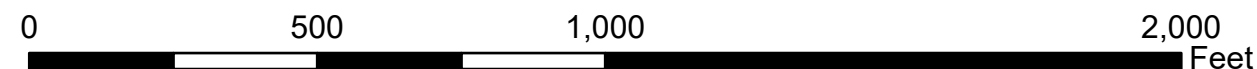

Durham City-County Planning Department
July 12, 2024

