

Location of Three Farm Conservation Easements

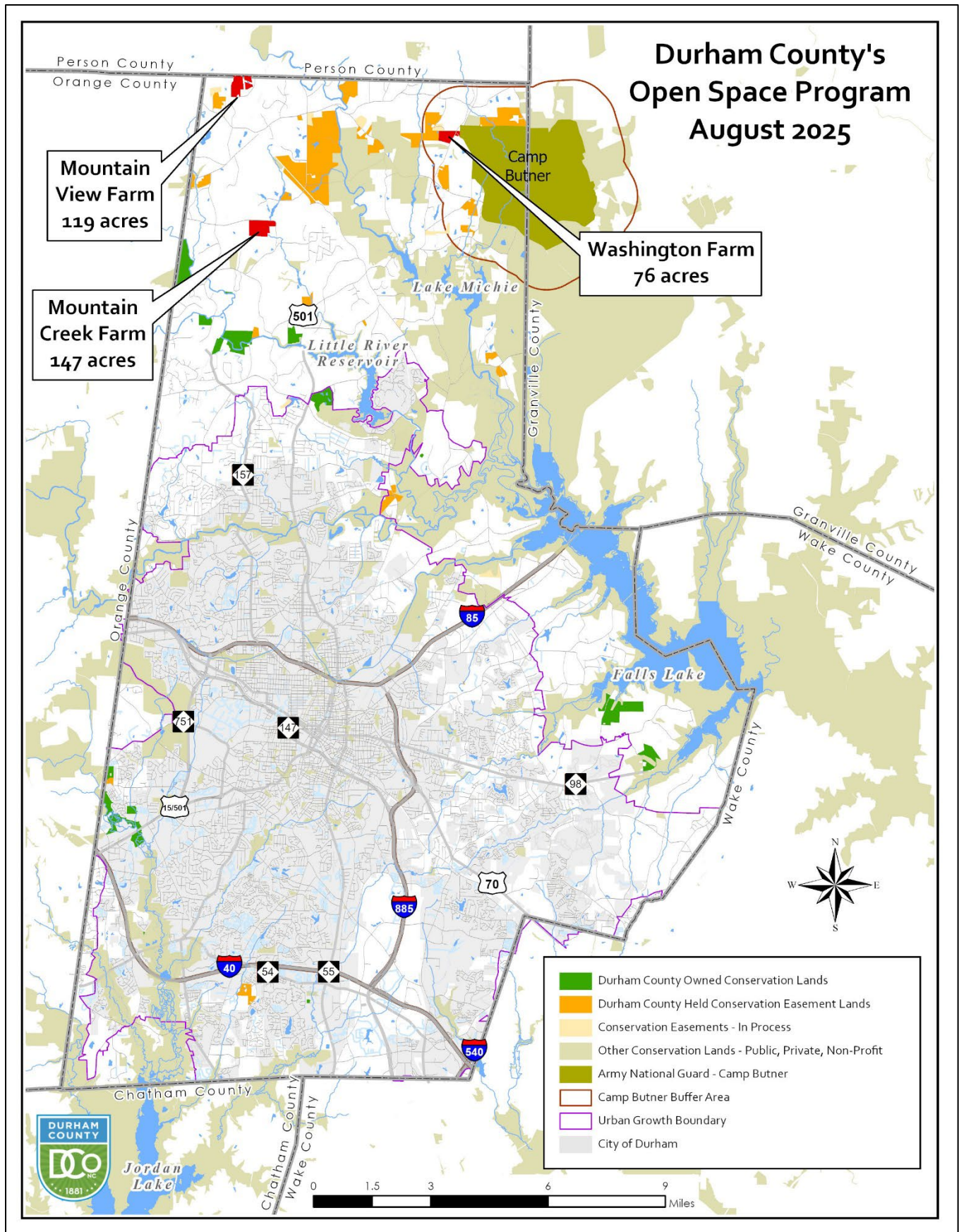

Mountain View Farm – Sandra and Jerry Wrightenberry, owners
 14109, 14102, and 13960 N Roxboro Road, 313 County Line Rd, and 1541 Chambers Rd,
 Rougemont, NC – 119 acres

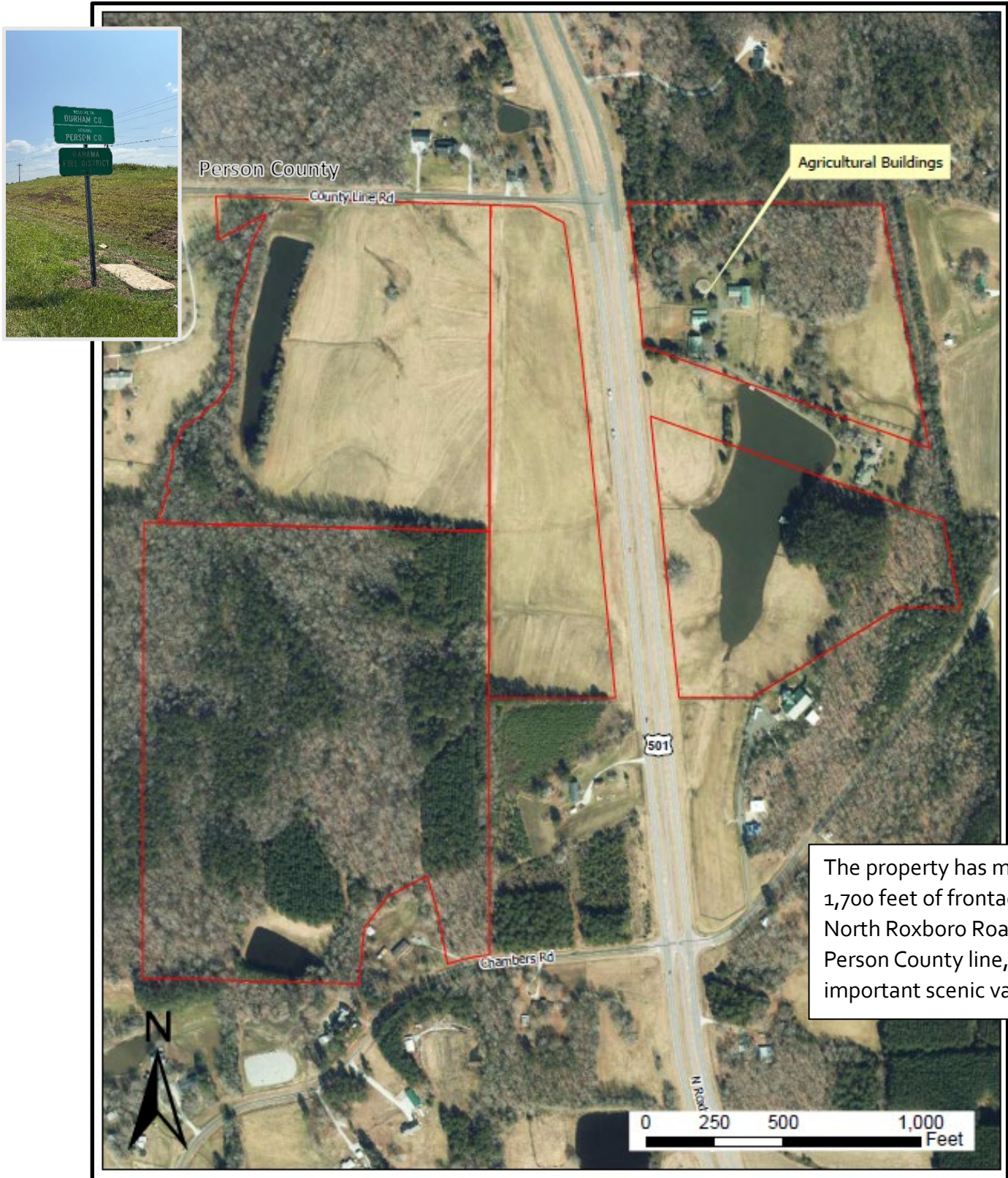

Mountain View Farm – Sandra and Jerry Wrightenberry, owners
14109, 14102, and 13960 N Roxboro Road, 313 County Line Rd, and 1541 Chambers Rd,
Rougemont, NC – 119 acres



Mtn View Farm includes the Wrightenberry's home, barns, ponds, hay fields and forests. The Wrightenberry's have lived in their home for 36 years, care deeply about the property, and want to protect it from development.



Mountain Creek Farm – Frances Cook, owner 1717, 1109, and 1811 Hopkins Road – 147 acres

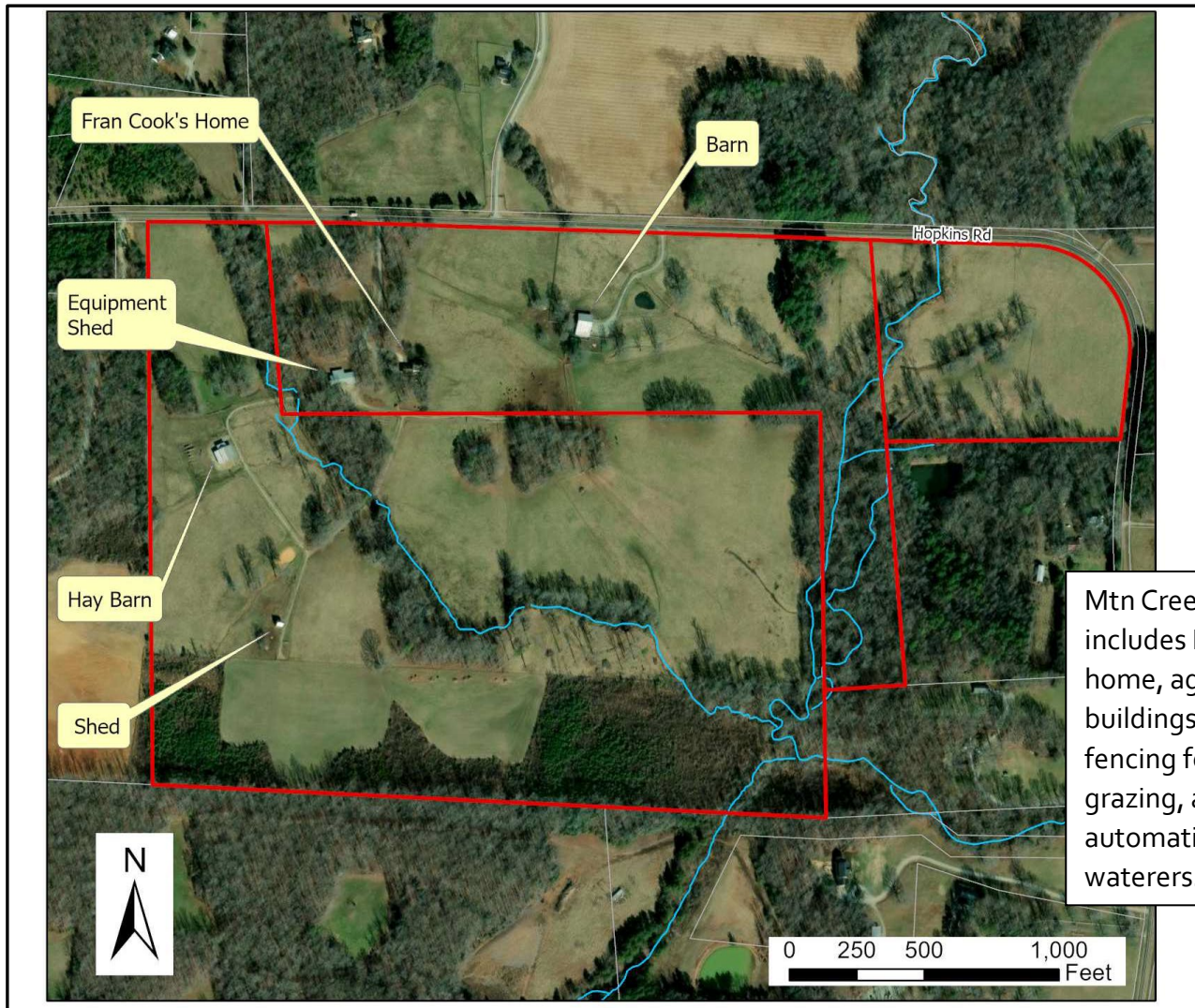

Mtn Creek Farm includes Mrs. Cook's home, agricultural buildings, extensive fencing for rotational grazing, and automatic livestock waterers.

Mountain Creek Farm was old tobacco land when Frances and Wesley Cook bought their first parcel in 1975. Over the years they added land and converted open land to well-managed pasture for beef cattle production. Mrs. Cook wants to permanently protect the land from development.



Mountain Creek Farm – Frances Cook, owner
1717, 1109, and 1811 Hopkins Road – 147 acres



The property has more than 4,200 feet of frontage along Hopkins Road and provides important scenic values.



Mountain Creek Farm parcels are identified as protection priorities by both the City of Durham's and Raleigh's Watershed Protection Programs.

Washington Farms – Tom Washington, owner, 5615 Bahama Road, Rougemont (REID 189562) - 76 acres

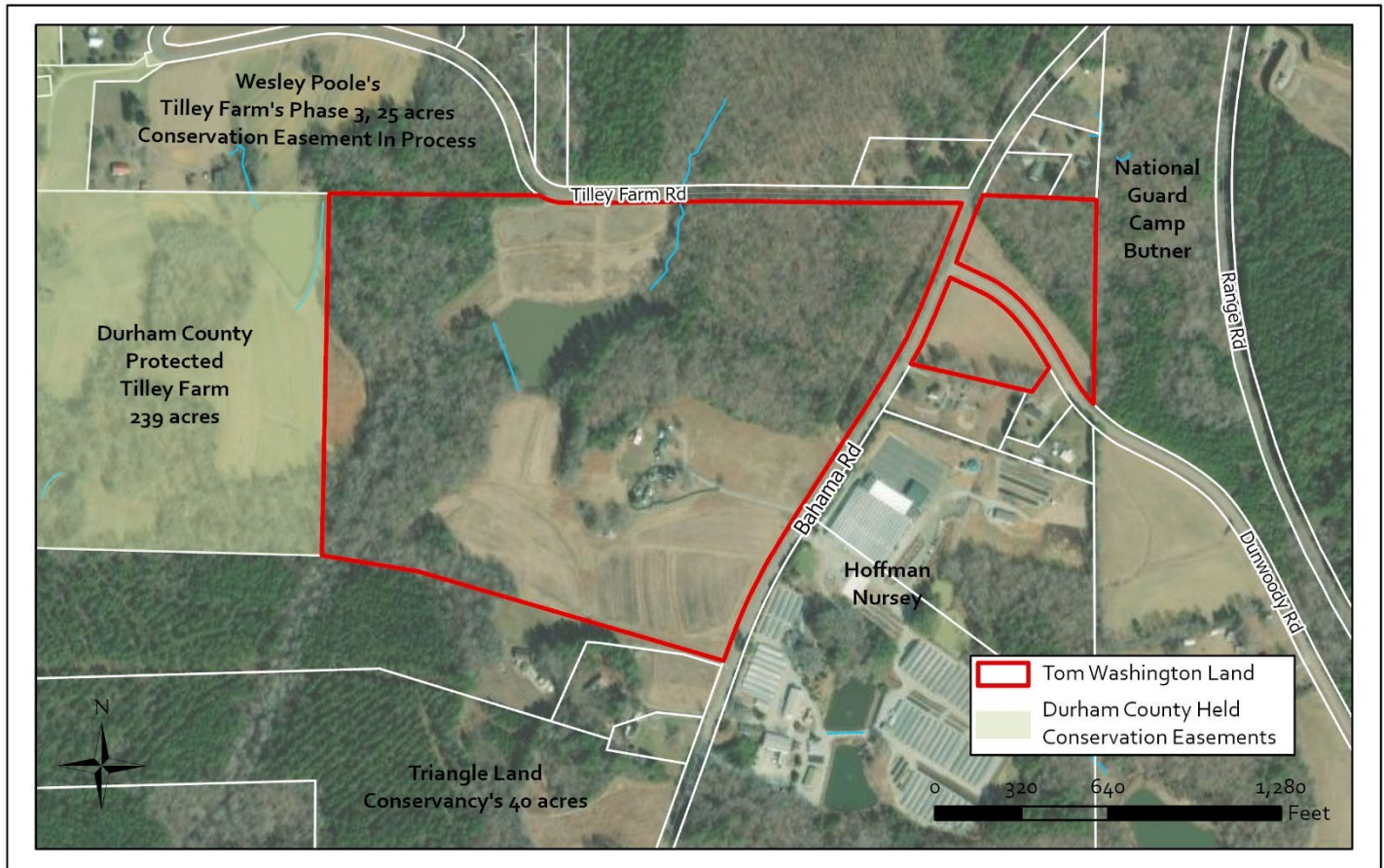

Tom Washington's farm borders Tilley Farm to the west and land protected for Camp Butner to the east. It is a priority for both Durham's and Raleigh's Watershed Protection Programs and includes over 1,900 feet of frontage on Bahama Road, part of the [North Durham Country Byway](#).



Tom Washington grew up spending time on this land, his Aunt Jean Ellis's farm, before her passing in 2021. He purchased it from her estate in 2023 and plans to permanently protect it from development. The open areas are currently planted with small grains and managed as wildlife food plots.