

# DURHAM COUNTY

## 2025 NC DATA CARD

### NORTH CAROLINA

Child population: 2,322,823  
 Percent under age five: 25.8%  
 Number of live births: 120,065

### DURHAM

Child population: 66,350  
 Percent under age five: 29.9%  
 Number of live births: 4,068



**A STRONG START**

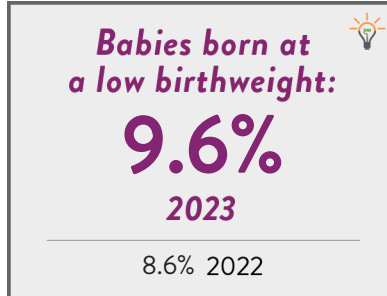
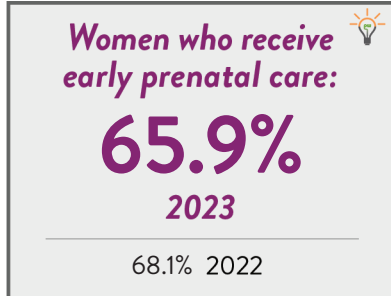

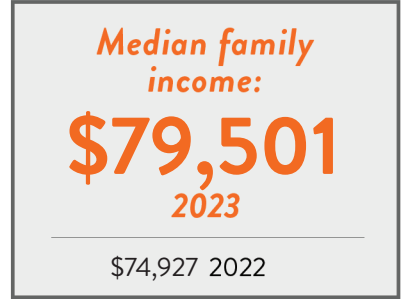
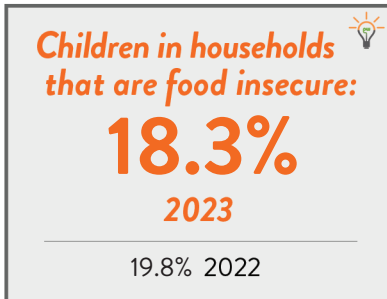
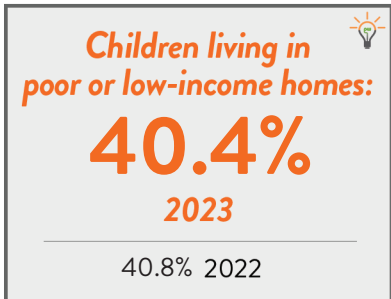

**FAMILY ECONOMIC SECURITY**



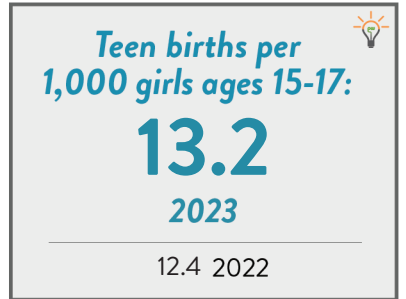
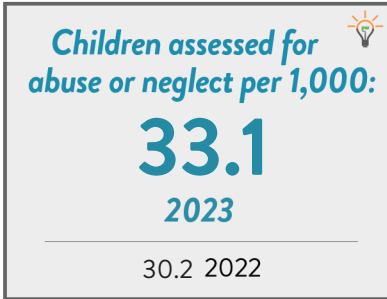
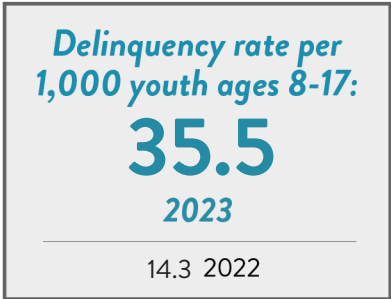

**NURTURING HOMES & COMMUNITIES**

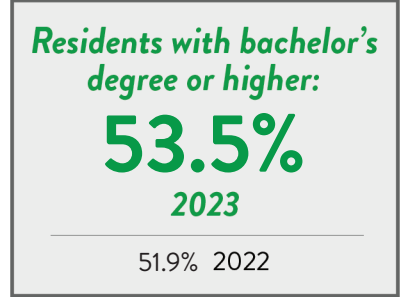
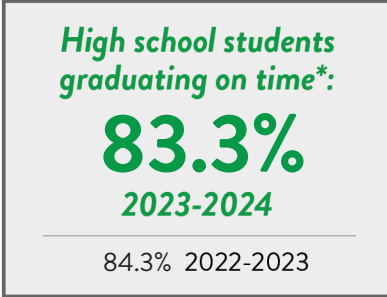
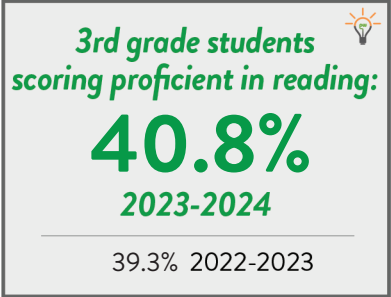

**HIGH-QUALITY EDUCATION**

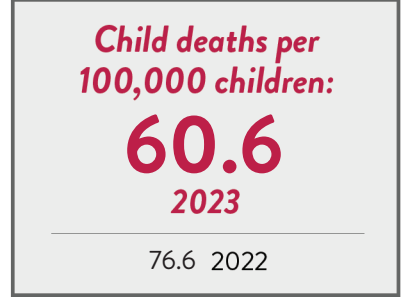
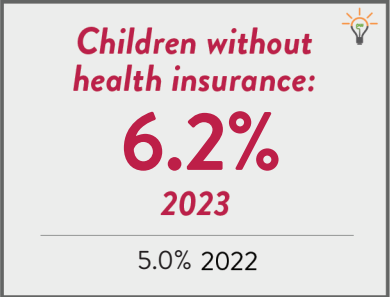

**HEALTH & WELLNESS**



\*Percentage is not reported if it is greater than 95% or less than 5%



# DURHAM CONDADO

## 2025 NC TARJETA DE DATOS

### CAROLINA DEL NORTE

Población infantil: 2,322,823  
 Porcentaje de niños  
 menores de cinco años: 25.8%  
 Número de niños  
 nacidos vivos: 120,065

### DURHAM

Población infantil: 66,350  
 Porcentaje de niños  
 menores de cinco años: 29.9%  
 Número de niños  
 nacidos vivos: 4,068

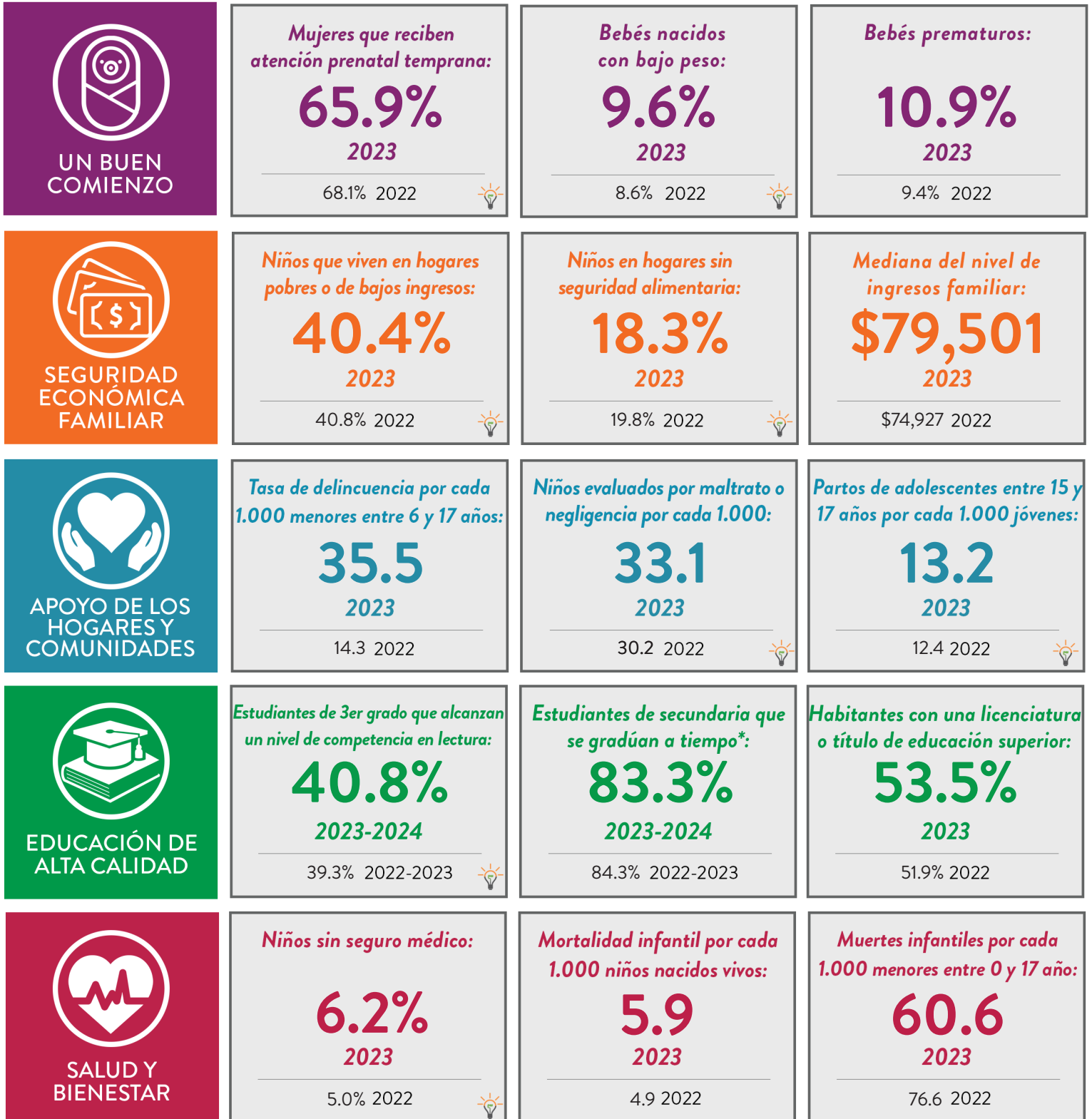

\*El porcentaje no se reporta si es superior al 95% o inferior al 5%

Para consultar todos los datos y fuentes,  
 visite [www.ncchild.org](http://www.ncchild.org). Para cualquier pregunta,  
 comuníquese con Neil Harrington: [neil@ncchild.org](mailto:neil@ncchild.org)



Criteria de éxito de NC Pathways para alcanzar un nivel de  
 lectura correspondiente con su grado. Más información:  
[buildthefoundation.org/pathways](http://buildthefoundation.org/pathways)

**NC Child**  
 The Voice for North Carolina's Children