



Carolina Management Team
coatings and concrete repair

49 McDowell Street
Asheville, NC 28801
www.CMTcoatings.com

336-431-7708

WBE and HUB certified

To: Wade Shaw, Utilities Superintendent
Durham County
5926 NC Hwy 55 East Durham NC 27713
919-560-9038 wshaw@dconc.gov

March 29, 2022
Proposal #22080

From: David Gambrell, Chief Estimator, 336-434-0784

Proposal: Durham Page Road Can Station (600 sq. ft.) Steel Only

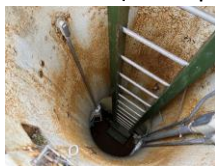

Location: 5210 Page Road, Durham, NC 27713

Surface Preparation and Coating Application:

- Surface preparation per SSPC-SP6 commercial blast steel
- Apply 2 coats of Sherwin-Williams Macropoxy 646 (4-8 mils DFT per coat)

Project Cost: **\$16,050.00**

All materials guaranteed to be as specified and all work to be performed as specified and completed in a professional workmanlike manner. Payment is due NET 10 days. Warranty is one year on materials and labor.

Notes:

- Price includes one mobilization – delays requiring extra mobilizations will incur additional charges
- Price assumes water and electricity provided and project area is dry, empty, and not in service
- Price excludes removal of existing coatings unless otherwise stated
- Price excludes environmental controls
- All agreements contingent upon weather, delay beyond our control, no lead present
- Price assumes the accuracy of the site conditions described in the project specifications. If CMT finds latent, concealed or subsurface conditions which differ materially from the project specifications, or unknown physical conditions, which differ materially from those ordinarily found and generally not recognized as inherent in the work described in this proposal, the project pricing will be equitably adjusted with a revised proposal and subcontract change order
- Proposal valid for 30 days from proposal date, after this period adjustments may be needed

We are qualified with NACE Certified Coating Inspectors and SSPC Certified Concrete Coating Inspectors on staff