Attachment 1: Context Map
2801 Olive Branch Road:

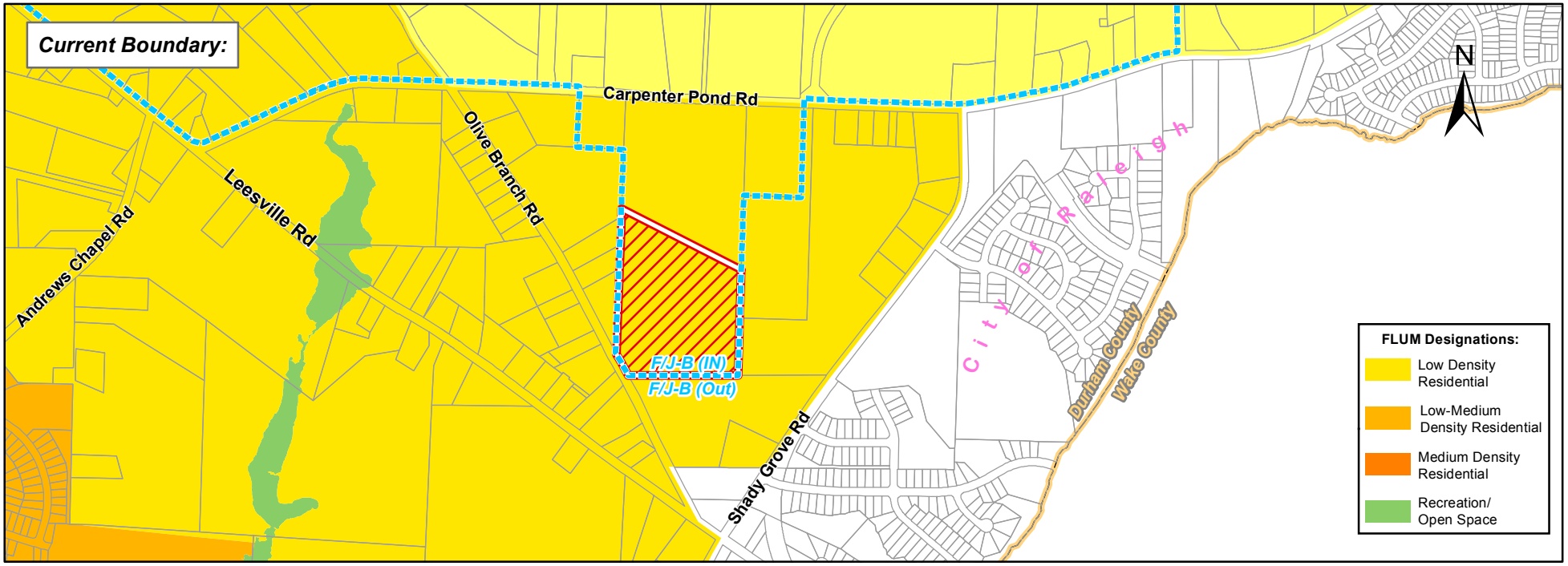

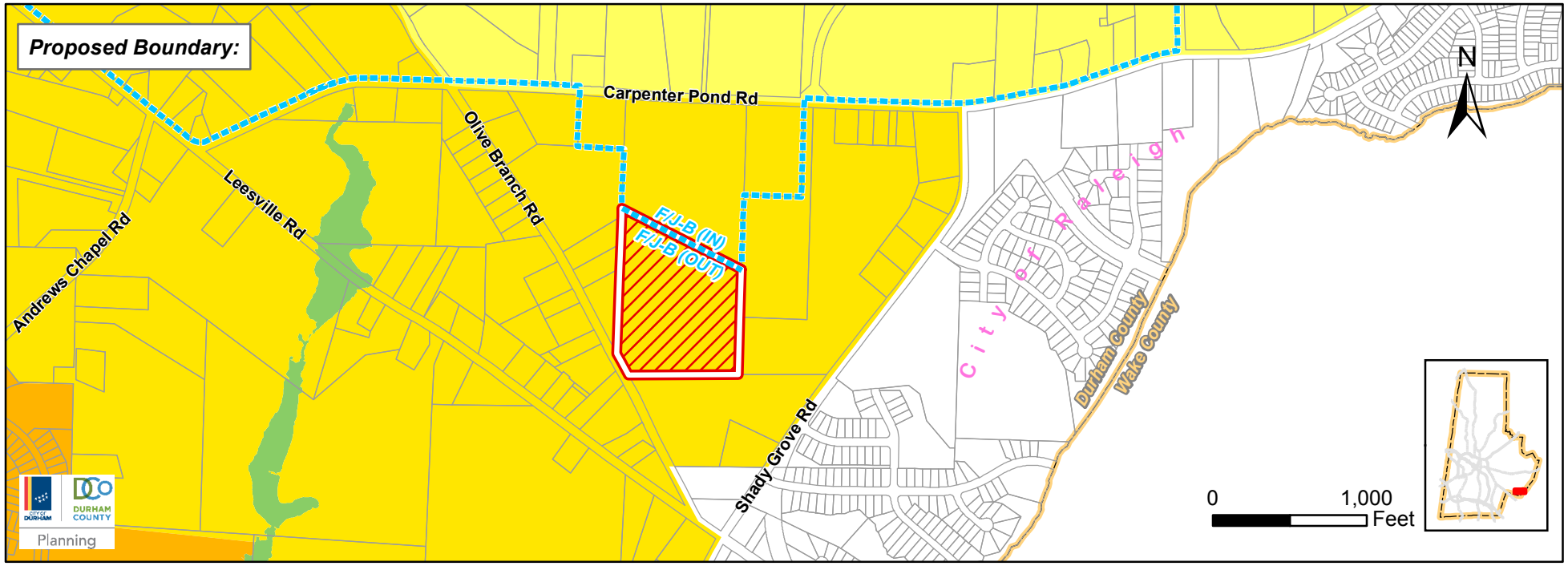

Durham City-County Planning Department, 2/23/18